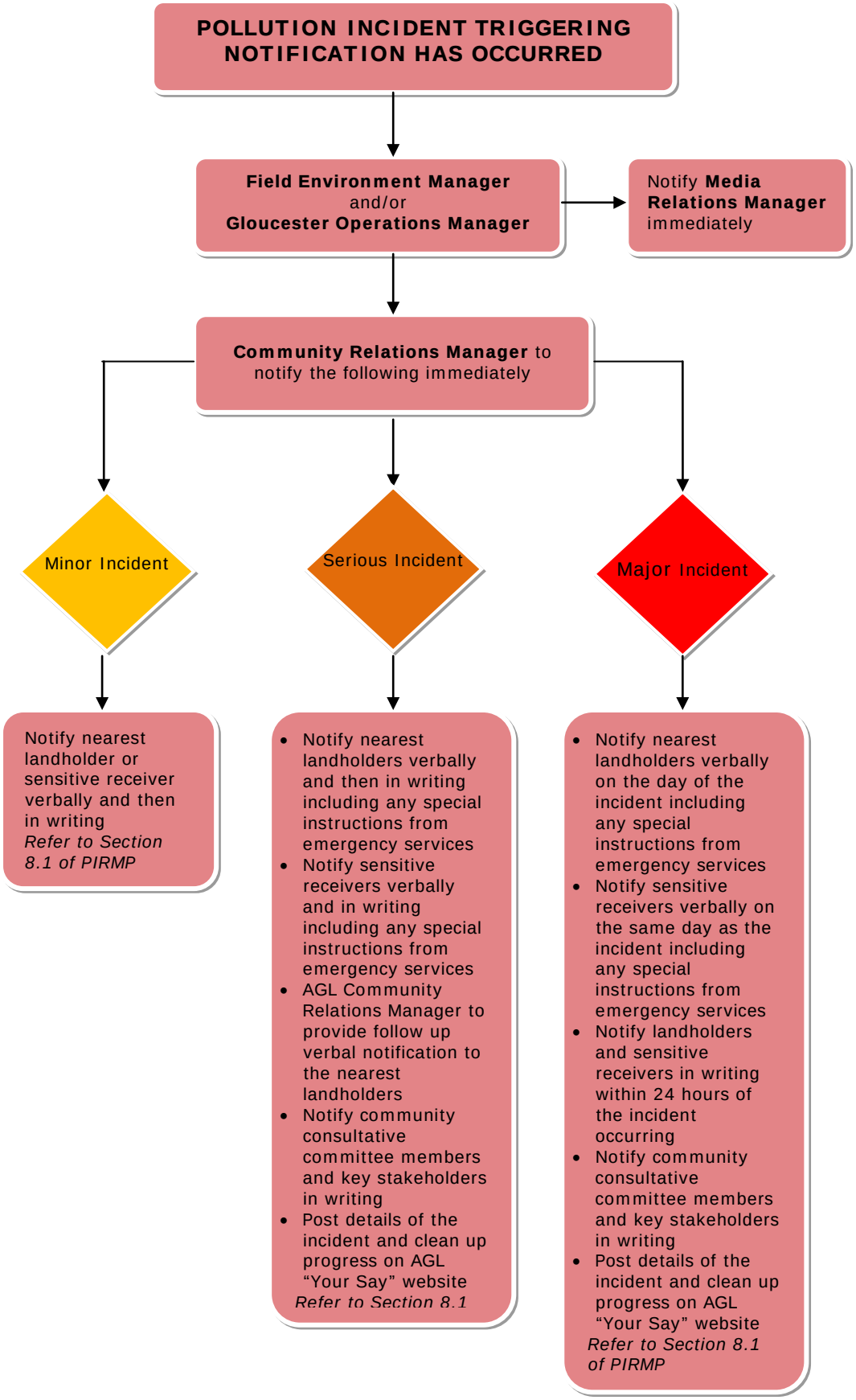

Information to be included in notifications

- Refer to PIRMP section 8.1
- When information is not yet available state that "here is the information I am currently aware of, I will contract you as information becomes available"
- Provide "actions to be taken" to landholders and/or sensitive receivers (refer to section 8.1 of the PIRMP)